

CHURCHFIELDS

W e m b d o n · S o m e r s e t

SORRENTO

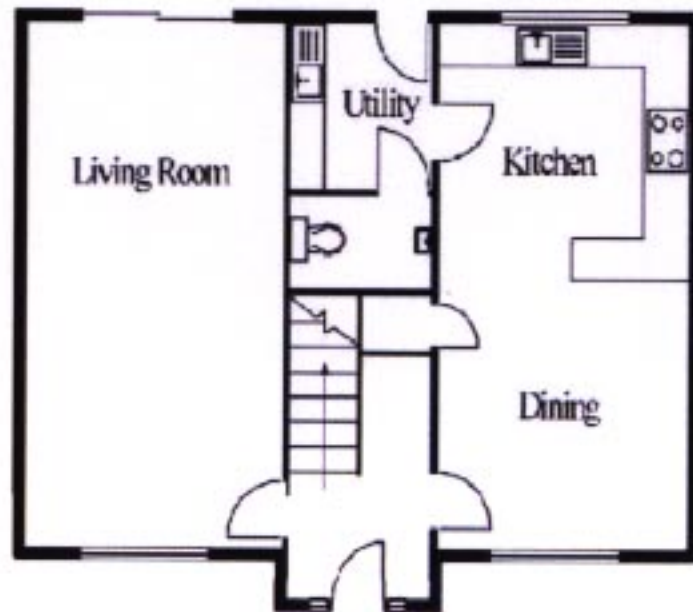

Ground Floor

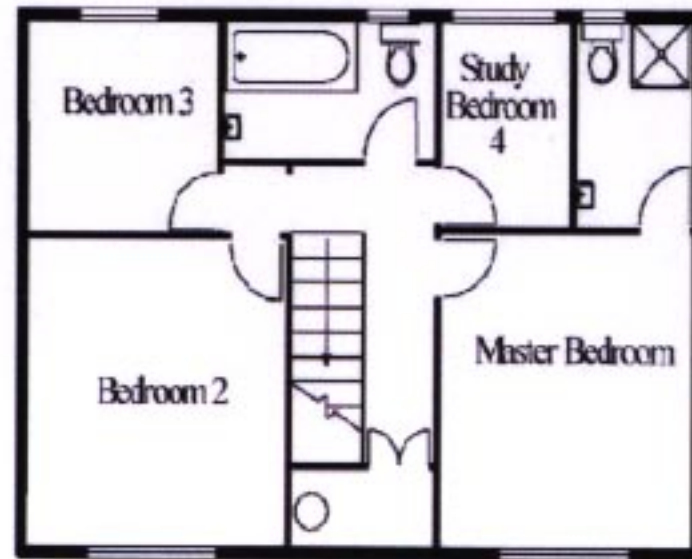

First Floor

Ground Floor

Living Room	6.00m x 3.20m	19'9" x 10'6"
Kitchen/Dining room	6.00m x 3.20m	19'9" x 10'6"
Utility	1.80m x 1.80m	5'11" x 5'11"

First Floor

Master Bedroom	3.50m x 3.20m	11'6" x 10'6"
En-suite	2.40m x 1.40m	7'11" x 4'7"
Bedroom 2	3.40m x 3.20m	11'2" x 10'6"
Bedroom 3	2.50m x 2.30m	8'3" x 7'7"
Bedroom 4/study	2.40m x 1.70m	7'11" x 5'6"
Bathroom	2.70m x 1.50m	8'10" x 4'11"



Quality without compromise

Sole Selling Agents Sales Office
01278 456 440

Linda Saunders | Estate Agents

45 High Street • Bridgewater • Somerset TA6 3BG
Telephone: 01278 425 242 • Facsimile: 01278 425 262
E-mail: lindsaunders@pcconnect.com

Whilst these particulars are prepared with due care for the convenience of interested purchasers, the information is intended as a preliminary guide only. The rights are reserved by the Company to amend or vary them, and, therefore nothing contained herein shall constitute or form part of any contract. Room sizes are believed to be accurate to within 2 inches. In the interests of variety, window positions, layouts and decorative treatments etc. may vary from those shown here and room sizes are approximate. Please check the arrangement of each item on your particular choice of plot with the sales negotiator. Maximum dimensions are quoted in irregular shaped rooms.